

FOR TTB USE ONLY			DEPARTMENT OF THE TREASURY ALCOHOL AND TOBACCO TAX AND TRADE BUREAU APPLICATION FOR AND CERTIFICATION/EXEMPTION OF LABEL/BOTTLE APPROVAL (See Instructions and Paperwork Reduction Act Notice on Back)		
TTB ID 19325001000191					
1. REP. ID. NO. (If any)	CT 80A	OR 52			

PART I - APPLICATION

2. PLANT REGISTRY/BASIC PERMIT/BREWER'S NO. (Required) NY-I-15266		3. SOURCE OF PRODUCT (Required) <input type="checkbox"/> Domestic <input checked="" type="checkbox"/> Imported		8. NAME AND ADDRESS OF APPLICANT AS SHOWN ON PLANT REGISTRY, BASIC PERMIT OR BREWER'S NOTICE. INCLUDE APPROVED DBA OR TRADENAME IF USED ON LABEL (Required) THE CLUSTER USA, OLE IMPORTS LLC 56 HARRISON ST SUITE 405 NEW ROCHELLE NY 10801 OLE & OBRIGADO (Used on label)	
4. SERIAL NUMBER (Required) 190118		5. TYPE OF PRODUCT (Required) <input checked="" type="checkbox"/> WINE <input type="checkbox"/> DISTILLED SPIRITS <input type="checkbox"/> MALT BEVERAGE			
6. BRAND NAME (Required) LA NEVERA			8a. MAILING ADDRESS, IF DIFFERENT		
7. FANCIFUL NAME (If any) LA NEVERA ROSADO					
9. FORMULA		10. GRAPE VARIETAL(S) (Wine Only) N/A		14. TYPE OF APPLICATION (Check applicable box(es))	
11. WINE APPELLATION (If on label) SPAIN				a. <input checked="" type="checkbox"/> CERTIFICATE OF LABEL APPROVAL	
12. PHONE NUMBER (914) 740-4724		13. EMAIL ADDRESS MAGDA@OLEIMPORTS.COM		b. <input type="checkbox"/> CERTIFICATE OF EXEMPTION FROM LABEL APPROVAL "For sale in _____ only" (Fill in State abbreviation.)	
				c. <input type="checkbox"/> DISTINCTIVE LIQUOR BOTTLE APPROVAL. TOTAL BOTTLE CAPACITY BEFORE CLOSURE _____ (Fill in amount)	
				d. <input type="checkbox"/> RESUBMISSION AFTER REJECTION TTB ID. NO. _____	
15. SHOW ANY INFORMATION THAT IS BLOWN, BRANDED, OR EMBOSSED ON THE CONTAINER (e.g., net contents) ONLY IF IT DOES NOT APPEAR ON THE LABELS AFFIXED BELOW. ALSO, SHOW TRANSLATIONS OF FOREIGN LANGUAGE TEXT APPEARING ON LABELS.					

PART II - APPLICANT'S CERTIFICATION

Under the penalties of perjury, I declare; that all statements appearing on this application are true and correct to the best of my knowledge and belief; and, that the representations on the labels attached to this form, including supplemental documents, truly and correctly represent the content of the containers to which these labels will be applied. I also certify that I have read, understood and complied with the conditions and instructions which are attached to an original TTB F 5100.31, Certificate/Exemption of Label/Bottle Approval.

16. DATE OF APPLICATION 11/21/2019	17. SIGNATURE OF APPLICANT OR AUTHORIZED AGENT (Application was e-filed)	18. PRINT NAME OF APPLICANT OR AUTHORIZED AGENT PATRICIO MATA
--	--	---

PART III - TTB CERTIFICATE

This certificate is issued subject to applicable laws, regulations and conditions as set forth in the instructions portion of this form.

19. DATE ISSUED 12/02/2019	20. AUTHORIZED SIGNATURE, ALCOHOL AND TOBACCO TAX AND TRADE BUREAU 
--------------------------------------	--

FOR TTB USE ONLY

<p>QUALIFICATIONS</p> <p>TTB has not reviewed this label for type size, characters per inch or contrasting background. The responsible industry member must continue to ensure that the mandatory information on the actual labels is displayed in the correct type size, number of characters per inch, and on a contrasting background in accordance with the TTB labeling regulations, 27 CFR parts 4, 5, 7, and 16, as applicable.</p> <p>STATUS</p> <p>THE STATUS IS APPROVED.</p> <p>CLASS/TYPE DESCRIPTION</p> <p>ROSE WINE</p>	<p>EXPIRATION DATE (if any)</p>
---	--

AFFIX COMPLETE SET OF LABELS BELOW

Image Type:

Brand (front) or keg collar

Actual Dimensions: 3.26 inches W X 14.23 inches H



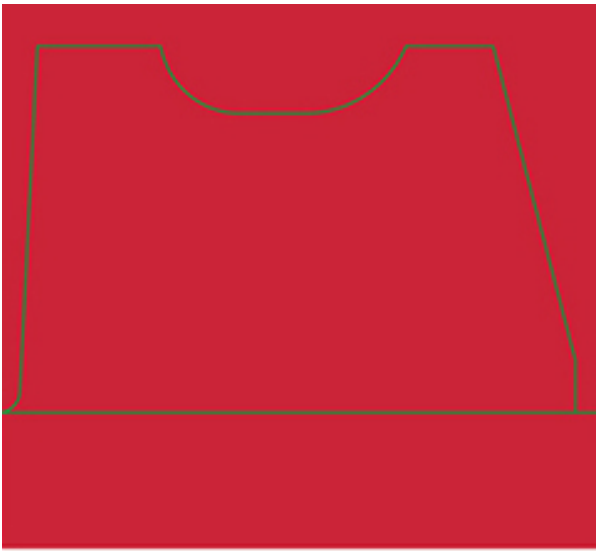

Image Type:

Other

Actual Dimensions: 3.26 inches W X 17.8 inches H





Wine

PRODUCT OF SPRING

THIS ALLURING ROSÉ WITH ROSE PETAL, CHERRY AND STRAWBERRY AROMAS AND SPICY FLAVORS PAIRS WELL WITH SALADS, CHARCUTERIE, PATÉ, PROSCIUTTO, CHEESES, SEAFOOD PLATTERS, CHINESE BBQ PORK AND INDIAN FOOD. IT IS PRODUCED FROM SELECTED VINEYARDS. AVERAGE TEMP. DURING THE APRIL-OCT. GROWING SEASON: 16.4°C (61.5°F); ANNUAL RAINFALL: 465MM (18.3").
100% UNOAKED.

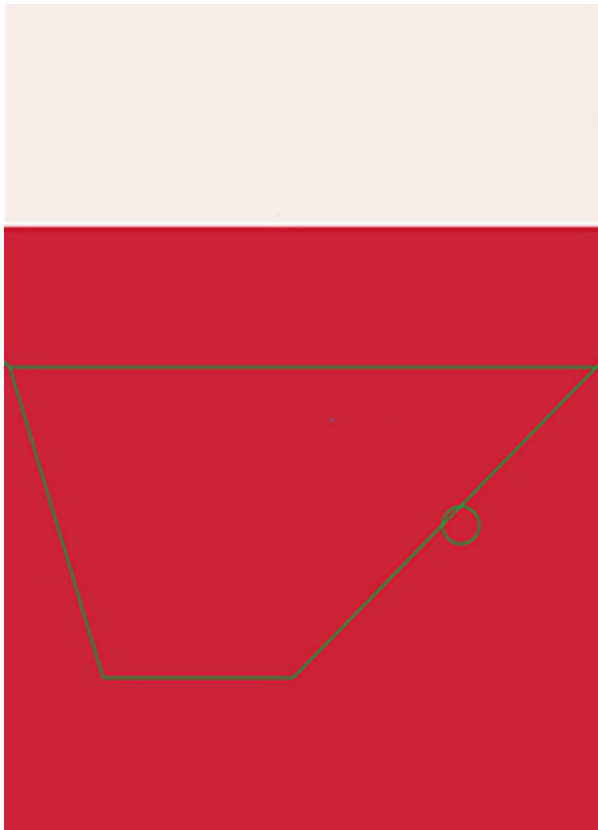

Image Type:

Other

Actual Dimensions: 6.8 inches W X 17.8 inches H

Note: The image below has been reduced to fit the page. See actual dimensions above.

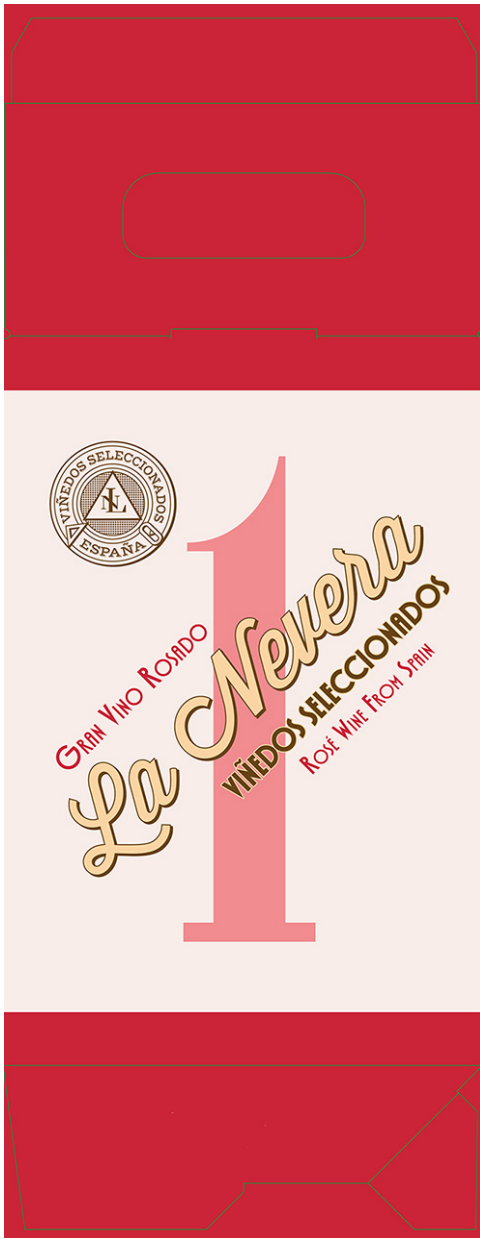
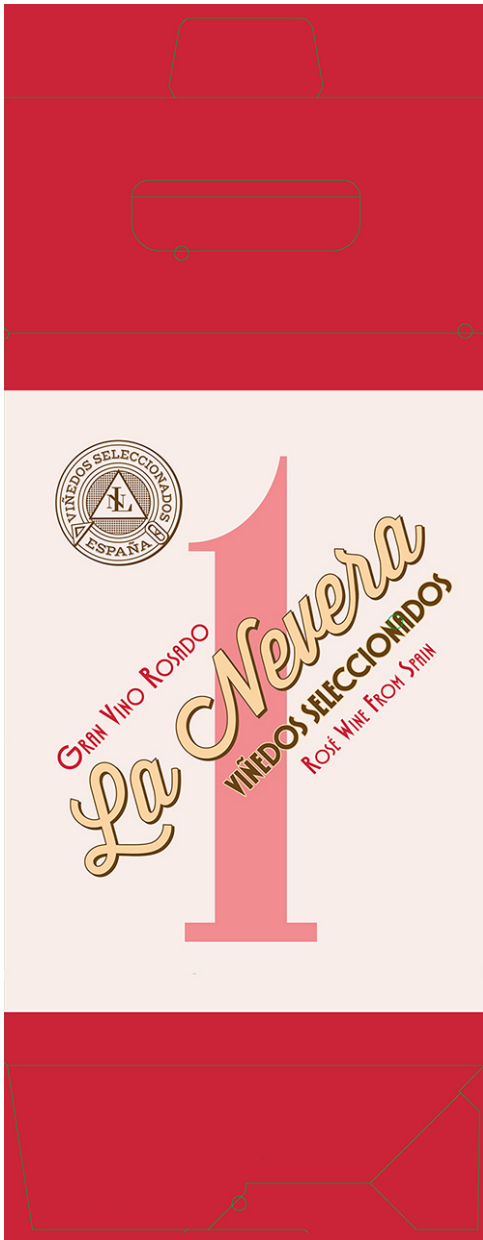

Image Type:

Other

Actual Dimensions: 6.8 inches W X 17.8 inches H

Note: The image below has been reduced to fit the page. See actual dimensions above.



TTB F 5100.31 (06-2016) PREVIOUS EDITIONS ARE OBSOLETE